

SAX 1

STELLA BY STARLIGHT

ARR. BY NELSON RIDDLE
MUSIC BY VICTOR YOUNG
LYRIC BY NED WASHINGTON

ALTO

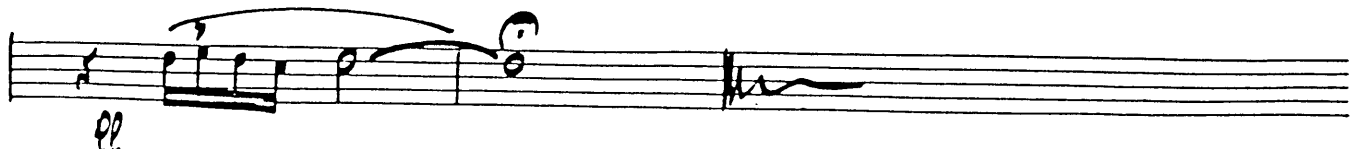
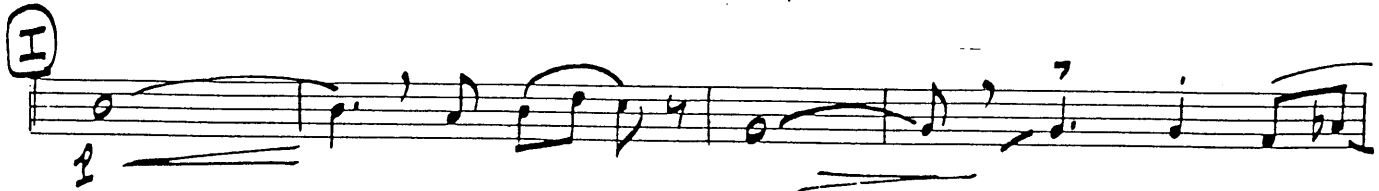
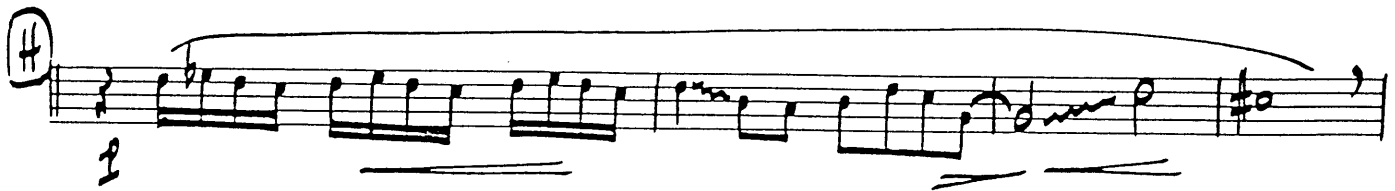
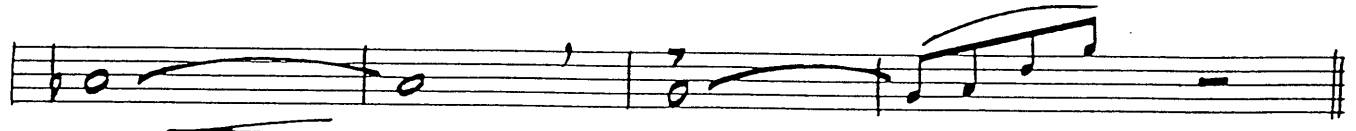
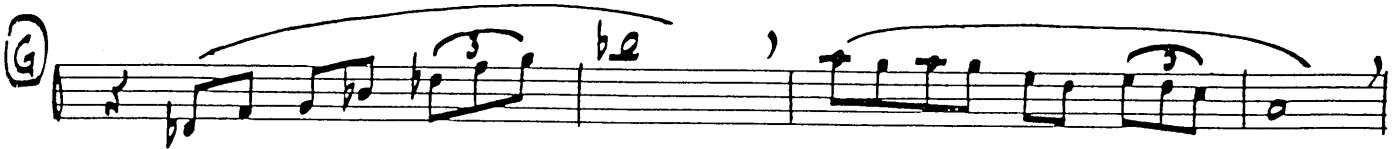
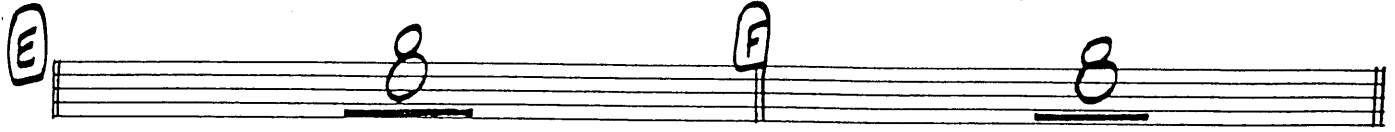

SAX. 2

STELLA BY STARLIGHT

ARR. BY NELSON RIDDLE
MUSIC BY VICTOR YOUNG
LYRIC BY NED WASHINGTON

ALTO

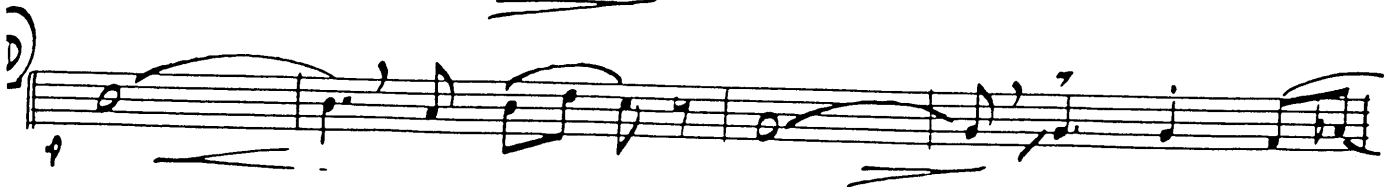
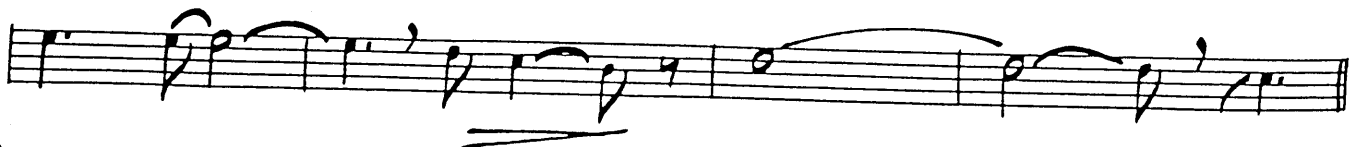
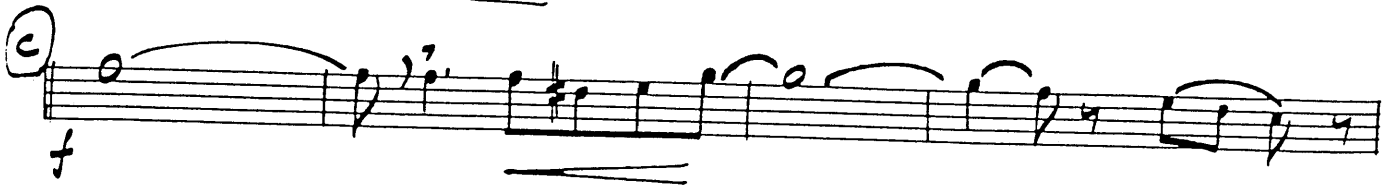
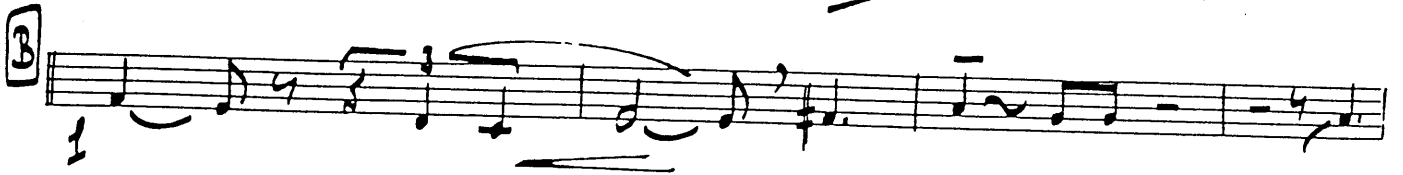
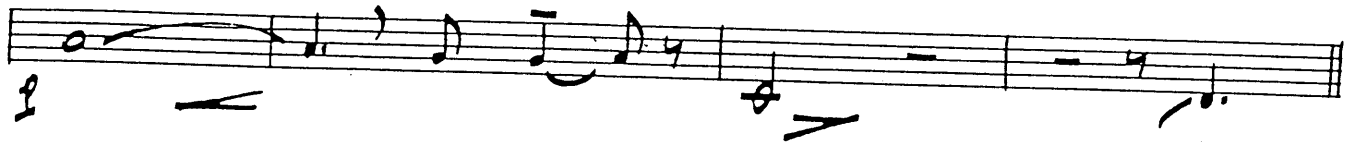
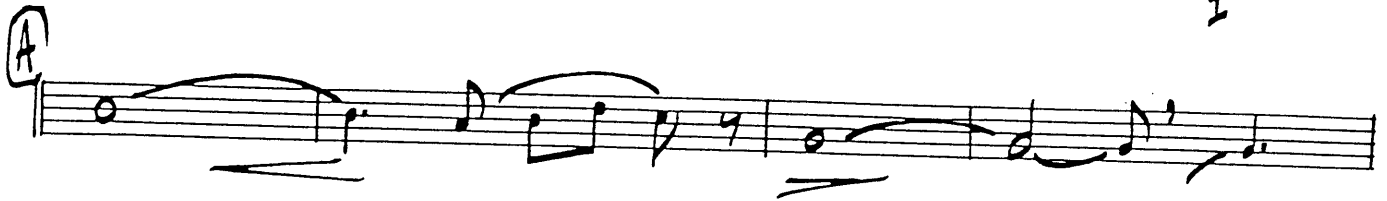
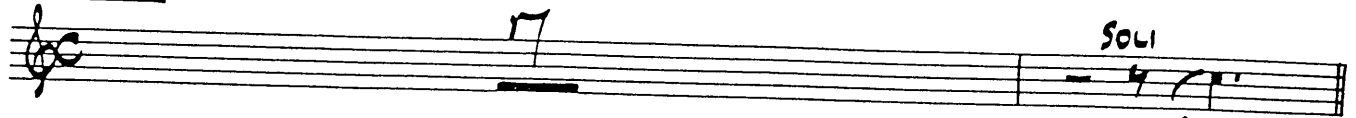

Sax 3

STELLA BY STARLIGHT

ARR. BY NELSON RIDDLE
MUSIC BY VICTOR YOUNG
LYRIC BY NED WASHINGTON

TENOR

7 SOLO

A

B

C

D

TENOR SAX-3

2

"STELLA"

(AD LIB SOLO)

Eleventh system of musical notation. The top staff continues the melodic line. The bottom staff continues the bass line. Chord symbols A and E^b are written above the bottom staff.

pp

SAX 4

STELLA BY STARLIGHT

ARR. BY NELSON RIDDLE
MUSIC BY VICTOR YOUNG
LYRIC BY NED WASHINGTON

TENOR

7 504

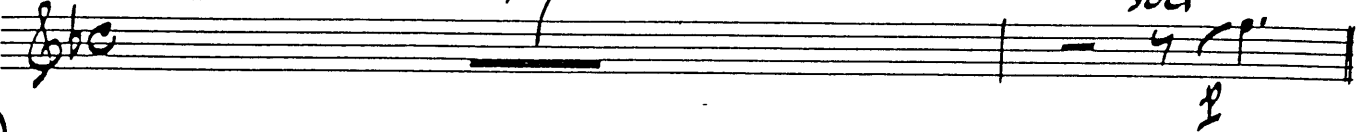

A

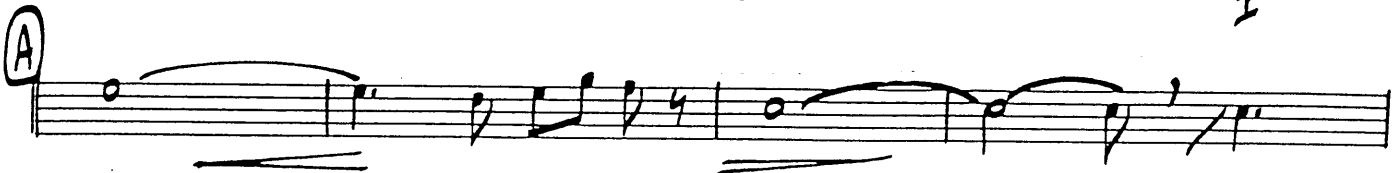

B

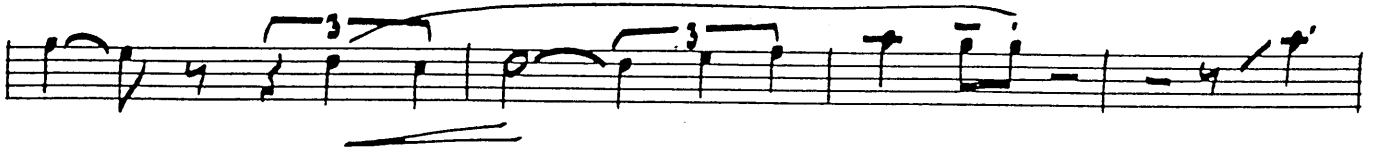

C

D

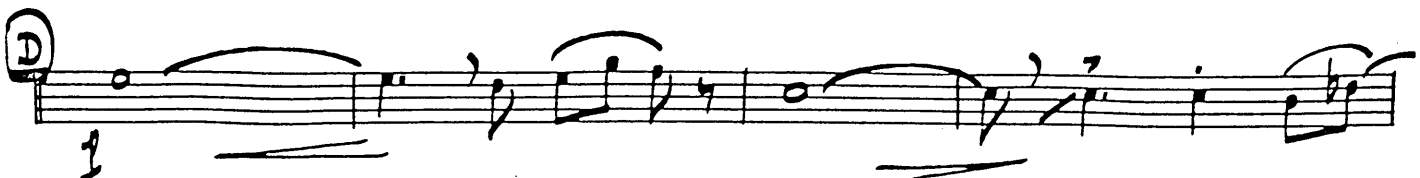

TENOR SAX 4

2

"STELLA"

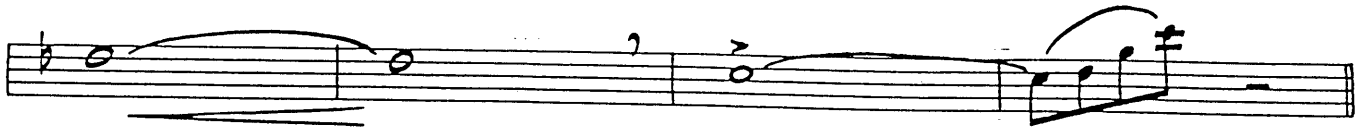
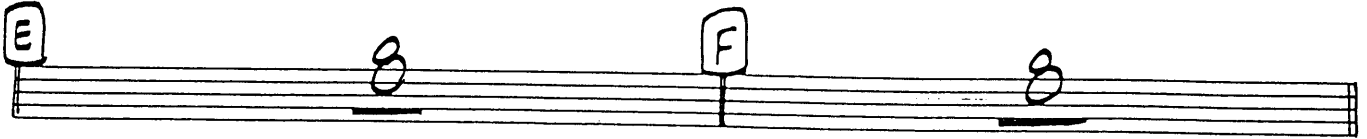

pp

STELLA BY STARLIGHT

5TH E^B BARITONE SAX.

ARR. BY NELSON RIDDLE
MUSIC BY VICTOR YOUNG
LYRIC BY NED WASHINGTON

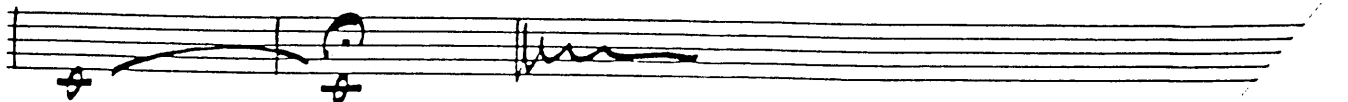
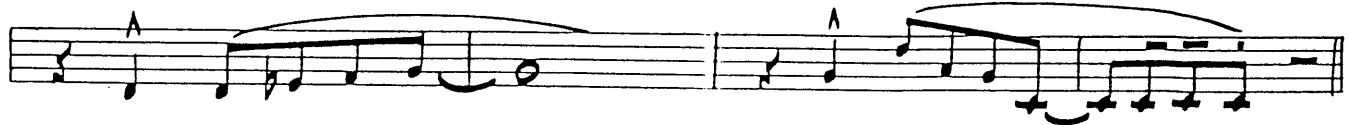
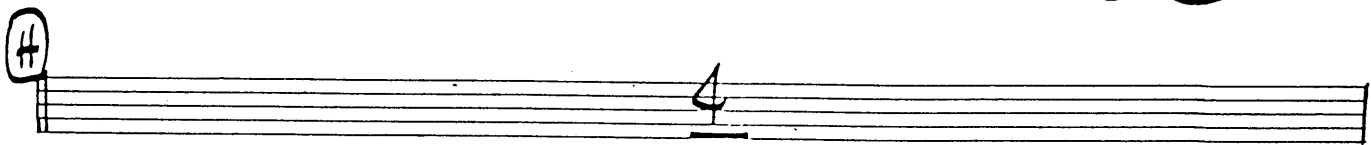
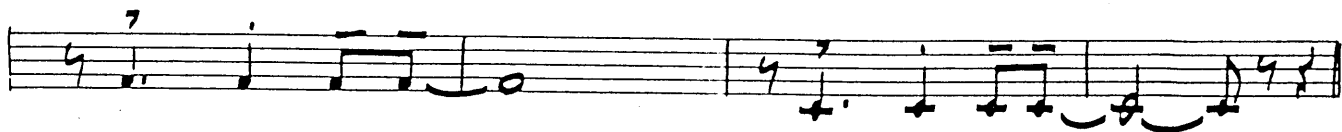
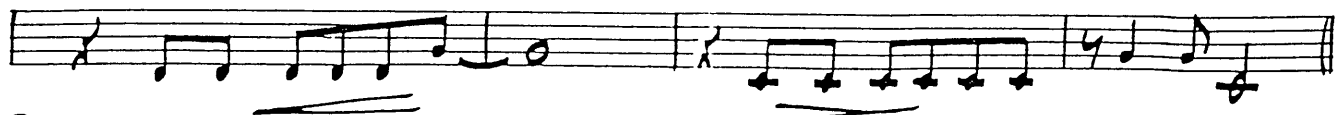

TRUMPET 1

STELLA BY STARLIGHT

ARR. BY NELSON RIDDLE
MUSIC BY VICTOR YOUNG
LYRIC BY NED WASHINGTON

T RUMPET 2

STELLA BY STARLIGHT

ARR. BY NELSON RIDDLE
MUSIC BY VICTOR YOUNG
LYRIC BY NED WASHINGTON

HARMON SOLO (AD LIB)

The score includes the following annotations and markings:

- Staff 1:** Chord symbols F, E, Cm7.
- Staff 2:** Chord symbols Bbm7, Fmaj7, F#o, F#6, A, B HARMON.
- Staff 3:** Chord symbols C, D.
- Staff 4:** Chord symbols E, F, OPEN.
- Staff 5:** Chord symbols G, H.
- Staff 6:** Chord symbols I, J.
- Staff 7:** Chord symbols Cm7, Bbm7, F, WITH SECTION.

Dynamic markings include *sfz* (sforzando) and *p* (piano). Performance instructions include "HARMON" and "WITH SECTION".

TRUMPET 3

STELLA BY STARLIGHT

ARR. BY NELSON RIDDLE
MUSIC BY VICTOR YOUNG
LYRIC BY NED WASHINGTON

Typt. 3

8 A 8

B HARMON MUTE

C 8

D 7 E

F 7 OPEN G sfz

H

I 8 J 4 HARMON

STELLA BY STARLIGHT

ARR. BY NELSON RIDDLE
MUSIC BY VICTOR YOUNG
LYRIC BY NED WASHINGTON

TROMBONE 1

STELLA BY STARLIGHT

ARR. BY NELSON RIDDLE
MUSIC BY VICTOR YOUNG
LYRIC BY NED WASHINGTON

TROMBAJE 1

2

"STELLA"

TROMBONE 2

STELLA BY STARLIGHT

ARR. BY NELSON RIDDLE
MUSIC BY VICTOR YOUNG
LYRIC BY NED WASHINGTON

TROMBONE 2

"STELLA"

TROMBONE 3

STELLA BY STARLIGHT

ARR. BY NELSON RIDDLE
MUSIC BY VICTOR YOUNG
LYRIC BY NED WASHINGTON

TROMBONE 4

STELLA BY STARLIGHT

ARR. BY NELSON RIDDLE
MUSIC BY VICTOR YOUNG
LYRIC BY NED WASHINGTON

GUITAR

STELLA BY STARLIGHT

ARR. BY NELSON RIDDLE
MUSIC BY VICTOR YOUNG
LYRIC BY NED WASHINGTON

♩ = 132

" 2 " BEAT FEEL

The chart consists of several systems of musical notation. The first system shows a treble clef with a key signature of two flats (Bb and Eb) and a common time signature (C). The first staff contains a melodic line with notes and slurs, and a guitar staff below it with chords: Bbm7, B, Ebm9, Eb7(b9), and Eb6. The second system is marked with a circled 'A' and contains a guitar staff with chords: EbDm(add D), Fm7, and Bb7. The third system contains a guitar staff with chords: Bbm9, Eb13, Eb7, Ab, and Db9. The fourth system is marked with a circled 'B' and contains two guitar staves. The first staff has chords: Ab, Eb, Cm, Gm, and Ebm. The second staff has chords: Eb, Bb, EbDm, Fm, G7(b9), and G7. The fifth system is marked with a circled 'C' and contains two guitar staves. The first staff has chords: C7(b9), Cm7(b9), Fm7, Gm7, and Fm7. The second staff has chords: Abm, E, Abm, Bb7, Gm7, G7(b9), Cm7, Cm9, and Cm7.

GTR.

2

"STELLA"

① Eb^{dim}(add D) B^b_m C7^{b9}+5 A^b_m6 B^b7(b9)

E^b maj7 Eb ② Eb^{dim} B^b7(sus) B^b7

"4" BEAT

B^b_m9 E^b13(b9) Ab D^b(b9) ③ Ab Eb

C_m G_m Eb_m Eb B^b Eb^{dim}

F_m G7(b9) G7 ④ C7^{b9}+5 C7^{b9} F_m9

F_m9 F_m7 F_m9 A^b_m6 E A^b_m6 E^b maj7 Eb E^b maj7 Eb

⑤ Eb^{dim} B^b_m6 C7 A^b_m6 B^b7^{b9}+5

"2" BEAT
E^b maj7 Eb E^b maj7 Eb ⑥ Eb^{dim}(add D) B^b_m C7^{b9}+5

A^b_m6 B^b7(b9) Eb ⑦ D

⑧ B^b_m7 B^b7 Eb ⑧

PIANO

STELLA BY STARLIGHT

ARR. BY NELSON RIDDLE
MUSIC BY VICTOR YOUNG
LYRIC BY NED WASHINGTON

4 BARS = :07 SECS. (♩ = M.M. 132)

B

Ab Eb Cm Gm Ebm

Eb Bb Ebm Fm G7+5b9 G7

C

C7+5b9 C7b9 Fm7 Gm7 Fm7

Abm E Abm Bb7 Gm7 G7+5b9 Cm7 Cm9 Cm7

D

Eb dim (add D) Bbm C7+5b9

PIANO

3

'STELLA'

E

Abm6 Bb7(b9) Ebmaj7 Eb EbDim

(EbDim) Bb7(sus) Bb7 Bbm9 Eb13(b9)

F

Ab Db(b9) Ab Eb Cm Gm

Ebm Eb Bb EbDim Fm G7(b9) G7

G

C7(b9) +5 C7(b9) Fm9 Fm9 Fm7 Fm9 Abm6 E

PIANO

A

"STELLA"

H

I

J

'LOASS

STELLA BY STARLIGHT

ARR. BY NELSON RIDDLE
MUSIC BY VICTOR YOUNG
LYRIC BY NED WASHINGTON

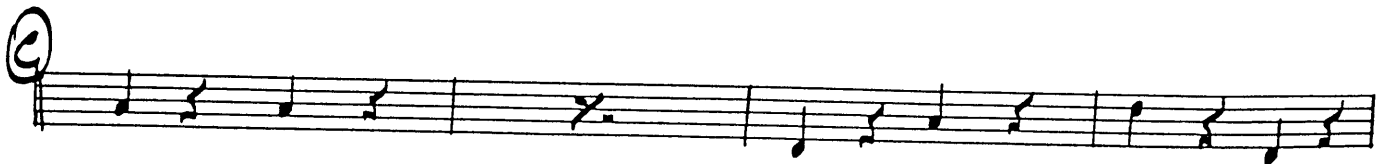
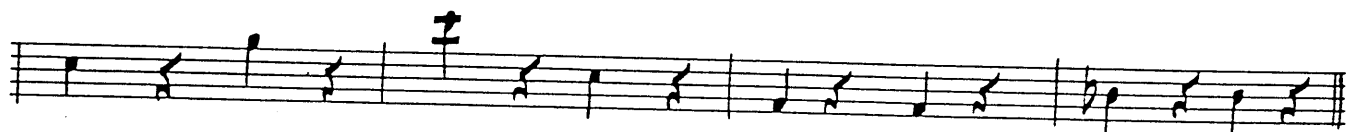
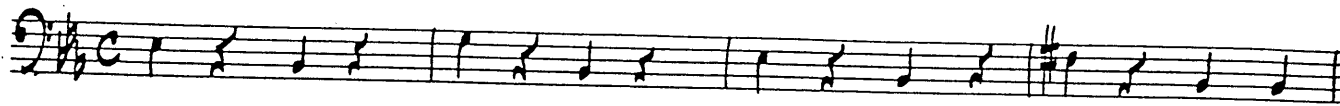

BASS

"STELLA"

STELLA BY STARLIGHT

ARR. BY NELSON RIDDLE
MUSIC BY VICTOR YOUNG
LYRIC BY NED WASHINGTON

DRUMS ♩ = 132

A

B

C

D

E (4)

F

G

H

I

J

BRUSHES ON CYM